

# Streamline your **Team-Based Learning** Classes with **InteDashboard**

An all-in-one Team-Based Learning platform that allows instructors to effortlessly deliver individual and team quizzes, provide immediate feedback, facilitate application cases and conduct peer evaluations.



Save faculty time by automating grading



Get real-time data for quick intervention



Conduct TBL classes in in-person, online, and hybrid modality

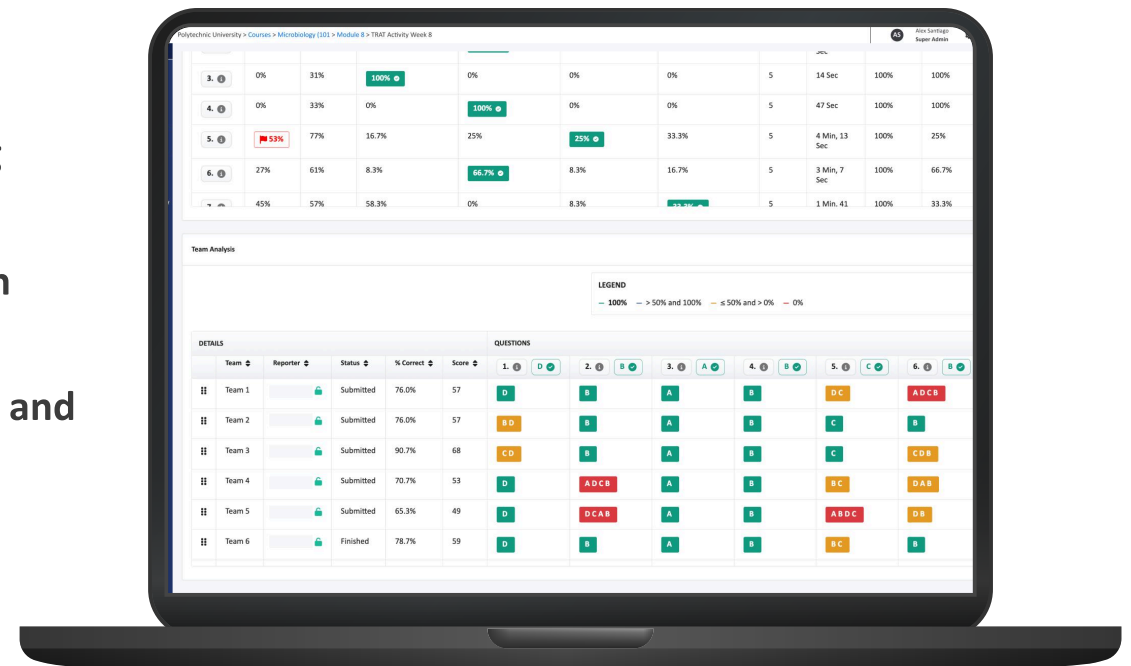

Easy LMS Integration



GDPR Compliant



FERPA Compliant



ISO 27001 certified

## TBL PROCESS

Feature	Description	Prework	IRAT	TRAT	Application Cases	Peer Evaluation
Setup	• Setup course content and learning objectives	<input checked="" type="checkbox"/>	<input checked="" type="checkbox"/>	<input checked="" type="checkbox"/>	<input checked="" type="checkbox"/>	<input checked="" type="checkbox"/>
	• Create activity in minutes	<input checked="" type="checkbox"/>	<input checked="" type="checkbox"/>	<input checked="" type="checkbox"/>	<input checked="" type="checkbox"/>	<input checked="" type="checkbox"/>
	• Bulk import questions from files or question bank	<input checked="" type="checkbox"/>	<input checked="" type="checkbox"/>	<input checked="" type="checkbox"/>	<input checked="" type="checkbox"/>	<input checked="" type="checkbox"/>
	• Store questions in Question Bank	<input type="checkbox"/>	<input checked="" type="checkbox"/>	<input checked="" type="checkbox"/>	<input checked="" type="checkbox"/>	<input checked="" type="checkbox"/>
	• Duplicate & edit existing questions	<input checked="" type="checkbox"/>	<input checked="" type="checkbox"/>	<input checked="" type="checkbox"/>	<input checked="" type="checkbox"/>	<input checked="" type="checkbox"/>
	• Set options for changing answers, skipping ahead or going back	<input type="checkbox"/>	<input checked="" type="checkbox"/>	<input checked="" type="checkbox"/>	<input checked="" type="checkbox"/>	<input type="checkbox"/>
	• Password protect activity entry	<input type="checkbox"/>	<input checked="" type="checkbox"/>	<input checked="" type="checkbox"/>	<input checked="" type="checkbox"/>	<input type="checkbox"/>
	• Randomize answer choices	<input type="checkbox"/>	<input checked="" type="checkbox"/>	<input checked="" type="checkbox"/>	<input type="checkbox"/>	<input type="checkbox"/>
	• Confidence-based testing	<input type="checkbox"/>	<input checked="" type="checkbox"/>	<input type="checkbox"/>	<input type="checkbox"/>	<input type="checkbox"/>
Single Select MCQ	• Create multiple choice questions with single correct answer	<input type="checkbox"/>	<input checked="" type="checkbox"/>	<input checked="" type="checkbox"/>	<input checked="" type="checkbox"/>	<input type="checkbox"/>

Feature	Description	Prework	IRAT	TRAT	Application Cases	Peer Evaluation
Multi Select MCQ	<ul style="list-style-type: none"> <li>Create multiple choice questions with multiple correct answer</li> </ul>	<input type="checkbox"/>	<input type="checkbox"/>	<input type="checkbox"/>	<input checked="" type="checkbox"/>	<input type="checkbox"/>
Free Response	<ul style="list-style-type: none"> <li>Create open-ended questions</li> </ul>	<input type="checkbox"/>	<input type="checkbox"/>	<input type="checkbox"/>	<input checked="" type="checkbox"/>	<input checked="" type="checkbox"/>
	<ul style="list-style-type: none"> <li>Word limit restricter for open-ended questions Set minimum or maximum word limit for free response questions</li> </ul>	<input type="checkbox"/>	<input type="checkbox"/>	<input type="checkbox"/>	<input checked="" type="checkbox"/>	<input checked="" type="checkbox"/>
	<ul style="list-style-type: none"> <li>Keyword highlighter</li> </ul>	<input type="checkbox"/>	<input type="checkbox"/>	<input type="checkbox"/>	<input checked="" type="checkbox"/>	<input type="checkbox"/>
Rating Scale	<ul style="list-style-type: none"> <li>Create rating scale questions</li> </ul>	<input type="checkbox"/>	<input type="checkbox"/>	<input type="checkbox"/>	<input type="checkbox"/>	<input checked="" type="checkbox"/>
Point Distribution	<ul style="list-style-type: none"> <li>Create point-distribution questions</li> </ul>	<input type="checkbox"/>	<input type="checkbox"/>	<input type="checkbox"/>	<input type="checkbox"/>	<input checked="" type="checkbox"/>
Immediate Feedback	<ul style="list-style-type: none"> <li>Enable immediate feedback for multiple choice questions, effectively creating a training mode.</li> </ul>	<input type="checkbox"/>	<input checked="" type="checkbox"/>	<input checked="" type="checkbox"/>	<input checked="" type="checkbox"/>	<input type="checkbox"/>

Feature	Description	Prework	IRAT	TRAT	Application Cases	Peer Evaluation
Hints	<ul style="list-style-type: none"> <li>Create hints for students when students get the first attempt answer wrong</li> </ul>	<input type="checkbox"/>	<input checked="" type="checkbox"/>	<input checked="" type="checkbox"/>	<input checked="" type="checkbox"/>	<input type="checkbox"/>
Explanations	<ul style="list-style-type: none"> <li>Provide explanations for students and teams when they select the correct answer</li> </ul>	<input type="checkbox"/>	<input checked="" type="checkbox"/>	<input checked="" type="checkbox"/>	<input checked="" type="checkbox"/>	<input type="checkbox"/>
Safe Exam Browser	<ul style="list-style-type: none"> <li>Limit students from using other browsers than Safe-exam.</li> </ul>	<input type="checkbox"/>	<input checked="" type="checkbox"/>	<input checked="" type="checkbox"/>	<input checked="" type="checkbox"/>	<input type="checkbox"/>
Prevent Download	<ul style="list-style-type: none"> <li>Prevent students and teams from downloading PDF materials attached to any question in the activity</li> </ul>	<input checked="" type="checkbox"/>	<input checked="" type="checkbox"/>	<input checked="" type="checkbox"/>	<input checked="" type="checkbox"/>	<input type="checkbox"/>
Upload Files	<ul style="list-style-type: none"> <li>Teams or individual students can upload files as their answers</li> </ul>	<input type="checkbox"/>	<input type="checkbox"/>	<input type="checkbox"/>	<input checked="" type="checkbox"/>	<input type="checkbox"/>
Student App Preview	<ul style="list-style-type: none"> <li>Ability preview the activity as a student during the activity creation process</li> </ul>	<input checked="" type="checkbox"/>	<input checked="" type="checkbox"/>	<input checked="" type="checkbox"/>	<input checked="" type="checkbox"/>	<input checked="" type="checkbox"/>

Feature	Description	Prework	IRAT	TRAT	Application Cases	Peer Evaluation
Time Extensions	<ul style="list-style-type: none"> <li>Extend time limit of activities.</li> </ul>	<input type="checkbox"/>	<input checked="" type="checkbox"/>	<input checked="" type="checkbox"/>	<input checked="" type="checkbox"/>	<input checked="" type="checkbox"/>
Time Extensions	<ul style="list-style-type: none"> <li><b>Symbolic timer</b> An optional setting that provides a non-numeric sense of time remaining, helping students manage time effectively and submit the test even after they are timed out</li> </ul>	<input type="checkbox"/>	<input checked="" type="checkbox"/>	<input checked="" type="checkbox"/>	<input checked="" type="checkbox"/>	<input type="checkbox"/>
Attendance Checker	<ul style="list-style-type: none"> <li>Extend an activity's time limit</li> </ul>	<input type="checkbox"/>	<input checked="" type="checkbox"/>	<input checked="" type="checkbox"/>	<input checked="" type="checkbox"/>	<input checked="" type="checkbox"/>
	<ul style="list-style-type: none"> <li>Extend an activity's open period</li> </ul>	<input checked="" type="checkbox"/>	<input checked="" type="checkbox"/>	<input checked="" type="checkbox"/>	<input checked="" type="checkbox"/>	<input checked="" type="checkbox"/>
	<ul style="list-style-type: none"> <li>Mark students as present/absent for team-based activities. This ensures that students get scores even if they did not login to InteDashboard, e.g. sharing a device.</li> </ul>	<input checked="" type="checkbox"/>	<input checked="" type="checkbox"/>	<input checked="" type="checkbox"/>	<input checked="" type="checkbox"/>	<input checked="" type="checkbox"/>

Feature	Description	Prework	IRAT	TRAT	Application Cases	Peer Evaluation
Clear Answers	<ul style="list-style-type: none"> <li>Ability to reset a student's or a team's submissions for a re-take.</li> </ul>	<input type="checkbox"/>	<input checked="" type="checkbox"/>	<input checked="" type="checkbox"/>	<input checked="" type="checkbox"/>	<input checked="" type="checkbox"/>
Student Analysis	<ul style="list-style-type: none"> <li>View individual student's performance data in real-time</li> </ul>	<input type="checkbox"/>	<input checked="" type="checkbox"/>	<input type="checkbox"/>	<input checked="" type="checkbox"/>	<input checked="" type="checkbox"/>
Team Analysis	<ul style="list-style-type: none"> <li>View team's responses, number of attempts, and order of attempts</li> </ul>	<input type="checkbox"/>	<input type="checkbox"/>	<input checked="" type="checkbox"/>	<input checked="" type="checkbox"/>	<input type="checkbox"/>
Item Analysis	<ul style="list-style-type: none"> <li>Evaluate question effectiveness through failure rates and the Point-Biserial Correlation Coefficient (PBCC) for each question</li> </ul>	<input type="checkbox"/>	<input checked="" type="checkbox"/>	<input checked="" type="checkbox"/>	<input checked="" type="checkbox"/>	<input type="checkbox"/>
Team Reporter	<ul style="list-style-type: none"> <li>Teams can assign one member as a team reporter, non-reporters can only view</li> </ul>	<input type="checkbox"/>	<input type="checkbox"/>	<input checked="" type="checkbox"/>	<input checked="" type="checkbox"/>	<input type="checkbox"/>
Request Clarifications	<ul style="list-style-type: none"> <li>Teams can submit clarification requests</li> </ul>	<input type="checkbox"/>	<input type="checkbox"/>	<input checked="" type="checkbox"/>	<input type="checkbox"/>	<input type="checkbox"/>

Feature	Description	Prework	IRAT	TRAT	Application Cases	Peer Evaluation
Decremental Scoring	<ul style="list-style-type: none"> <li>Automatically grade team responses with customizable settings, assigning different point values for each attempt, while easily tracking team progress</li> </ul>	<input type="checkbox"/>	<input type="checkbox"/>	<input checked="" type="checkbox"/>	<input type="checkbox"/>	<input type="checkbox"/>
Narrative Feedback	<ul style="list-style-type: none"> <li>Instructors can provide a narrative feedback to accompany grades</li> </ul>	<input type="checkbox"/>	<input type="checkbox"/>	<input type="checkbox"/>	<input checked="" type="checkbox"/>	<input type="checkbox"/>
Presentation Screen	<ul style="list-style-type: none"> <li>Simultaneous report Reveal all team responses simultaneously</li> </ul>	<input type="checkbox"/>	<input type="checkbox"/>	<input checked="" type="checkbox"/>	<input checked="" type="checkbox"/>	<input type="checkbox"/>
	<ul style="list-style-type: none"> <li>View the leaderboard</li> </ul>	<input type="checkbox"/>	<input checked="" type="checkbox"/>	<input checked="" type="checkbox"/>	<input checked="" type="checkbox"/>	<input type="checkbox"/>
E-gallery Walk	<ul style="list-style-type: none"> <li>E-gallery Walk Teams can view and vote for best responses</li> </ul>	<input type="checkbox"/>	<input type="checkbox"/>	<input type="checkbox"/>	<input checked="" type="checkbox"/>	<input type="checkbox"/>
E-gallery Walk	<ul style="list-style-type: none"> <li>Anonymised team names in presentation mode.</li> </ul>	<input type="checkbox"/>	<input type="checkbox"/>	<input type="checkbox"/>	<input checked="" type="checkbox"/>	<input type="checkbox"/>

Feature	Description	Prework	IRAT	TRAT	Application Cases	Peer Evaluation
Method Options	<ul style="list-style-type: none"> <li>Setup qualitative (UT Austin's method), quantitative (Michaelson's or Fink's method), or hybrid (Texas Tech's or Koles' method) peer evaluation forms</li> </ul>	<input type="checkbox"/>	<input type="checkbox"/>	<input type="checkbox"/>	<input type="checkbox"/>	<input checked="" type="checkbox"/>
	<ul style="list-style-type: none"> <li>Peer Evaluation Factor (PAF) Used to facilitate group-based peer evaluations</li> </ul>	<input type="checkbox"/>	<input type="checkbox"/>	<input type="checkbox"/>	<input type="checkbox"/>	<input checked="" type="checkbox"/>
	<ul style="list-style-type: none"> <li>Self-evaluation over Peer Evaluation Score (SAPA) Predicts a student's over-confidence and under-confidence in peer evaluations</li> </ul>	<input type="checkbox"/>	<input type="checkbox"/>	<input type="checkbox"/>	<input type="checkbox"/>	<input checked="" type="checkbox"/>
Question Sets	<ul style="list-style-type: none"> <li>Create a criteria for peer evaluation accompanied with specific question stems</li> </ul>	<input type="checkbox"/>	<input type="checkbox"/>	<input type="checkbox"/>	<input type="checkbox"/>	<input checked="" type="checkbox"/>
Instructor Feedback	<ul style="list-style-type: none"> <li>Feedback on student's peer evaluation answers</li> </ul>	<input type="checkbox"/>	<input type="checkbox"/>	<input type="checkbox"/>	<input type="checkbox"/>	<input checked="" type="checkbox"/>



# INTEGRATIONS

Feature	Description	
LMS Single-Sign-On	<ul style="list-style-type: none"><li>Integrate seamlessly with your existing Learning Management System using Learning Tools Interoperability (LTI) LTI 1.1 and 1.3 capable</li></ul>	<input checked="" type="checkbox"/>
Modality	<ul style="list-style-type: none"><li>Conduct classes using in-person, hybrid, and online modalities</li><li>Conduct classes synchronously or asynchronously</li></ul>	<input checked="" type="checkbox"/> <input checked="" type="checkbox"/>
Grades Passback	<ul style="list-style-type: none"><li>With LTI 1.3 integration, educators can pass back grades to the LMS</li></ul>	<input checked="" type="checkbox"/>
Roster Sync	<ul style="list-style-type: none"><li>With LTI 1.3 integration, roster sync allows for pulling students from the LMS to InteDashboard (but without team assignments)</li></ul>	<input checked="" type="checkbox"/>
Special Accommodations	<ul style="list-style-type: none"><li>Allow specific students an early start in answering an IRAT or</li><li>Extend the time for specific students.</li></ul>	<input checked="" type="checkbox"/>
2FA	<ul style="list-style-type: none"><li>Enable 2-Factor authentication for both instructor and learner logins</li></ul>	<input checked="" type="checkbox"/>

## CLASS MANAGEMENT

Feature	Description	
Multi-Tiered Accounts	<ul style="list-style-type: none"><li>• Add multiple teacher accounts, setup super admin, and admin accounts</li></ul>	<input checked="" type="checkbox"/>
Class Size	<ul style="list-style-type: none"><li>• Facilitate TBL classes for class sizes over 500</li><li>• Manage multiple sections and multiple campuses</li></ul>	<input checked="" type="checkbox"/> <input checked="" type="checkbox"/>









## ASSESSMENT

Feature	Description	
Curriculum Tagging	<ul style="list-style-type: none"><li>• Tag all questions with topics, learning objectives or curriculum objectives</li></ul>	<input checked="" type="checkbox"/>
Question Complexity Tagging	<ul style="list-style-type: none"><li>• Set six levels of difficulty for each question</li></ul>	<input checked="" type="checkbox"/>
Faculty Notes	<ul style="list-style-type: none"><li>• Record faculty notes for each question</li><li>• Faculty Notes are available to instructor/collaborator with Full-Access to the course</li></ul>	<input checked="" type="checkbox"/> <input checked="" type="checkbox"/>
Question Bank	<ul style="list-style-type: none"><li>• Option to share questions within your institution</li></ul>	<input checked="" type="checkbox"/>

## GRADING, ANALYTICS AND REPORTING

Feature	Description	
Export Grades	<ul style="list-style-type: none"><li>Export activity grades table to excel Instructors may export the grades table of per activity or of the entire course</li></ul>	<input checked="" type="checkbox"/>
Auto-Graded Results	<ul style="list-style-type: none"><li>Analyze auto-graded results to gauge comprehension and identify concepts to review or reinforce</li></ul>	<input checked="" type="checkbox"/>
Summary Report	<ul style="list-style-type: none"><li>View summary data: mean, median, highest, and lowest scores</li></ul>	<input checked="" type="checkbox"/>

## ACCESSIBILITY

	Feature	Description
	Color Contrast	We use strict guidelines for color usage to ensure contrast for easy perception
	Resizing of Text	Effortless resizing of text throughout platform to suit comfort and readability needs
	Tooltip Text	Tooltips provide additional context and information, aiding in comprehension and smoother navigation
	Alternate Text	Alt text helps users with assistive technologies to get information from images
	Textual Representation	Designed for color-blind users to comprehend information without colors
	Individual Timers	Easily assign more time to students who have timing accommodations
	Meaningful Sequence for Navigation	Keyboard navigation arranged in a logical order that aligns with the natural flow of information to allow users to traverse through the platform in a predictable and intuitive manner
	Prevention of Keyboard Traps	All interactive elements are properly coded to respond to keyboard inputs so that they can move from element to element without getting stuck

For more information, reach out to us at [sales@intedashboard.com](mailto:sales@intedashboard.com). Or [book a demo with our team!](#)